

The Scribe

January—February 2026



“In winter when the snow and ice were fierce, we shook beneath our different roofs alone, and that's what Hell is like, I think. [It's not a furnace of fiery flames.] It's cold and shame and shaking. And worst of all, it's loneliness.” – Frederick Buechner “Godric”

We are in the thick of a “harder than usual” winter. I’ve used the snow blower twice already, despite a countless number of you saying before we moved here that there would never be enough snow to justify buying a blower. But I’m not worried about the snow. I’m worried about the isolation that comes with snow and ice and winter illnesses. The loneliness that creeps in when you’re going out as little as possible.

That’s one of the many reasons I love the institution of the church. Church is primarily a place to worship God in community, but it’s also a place to fellowship and love one another.

DCCCP is excellent at both. Just turn the pages of the Scribe and find invitations to eat pancakes, play cards, read books, serve the unhoused, encourage the children to lead worship, register for a retreat, and cook soup, and compete in a jigsaw puzzle competition. This is all in addition to your personal invitation from me to come to worship on Sunday mornings!

Please mark your calendars now, because on Sunday, Feb 8th, we will have a single service at 9 a.m. and our annual congregational meeting will follow. Then, we will have an Ash Wednesday service at 7 p.m. on February 18th to begin our Lenten season.

There are so many opportunities to be with others and fight against the isolation and loneliness of winter. We welcome you to any and all activities, and it would always be great to invite a friend who is looking for a special church community like ours.

Peace, Pastor Gin Courtney



from our
Sesson

The session met on the 9th of December and began our meeting in the best way – celebrating a growing church by welcoming new members Karen and Neil Lynch, Bob & Terry Anstine and Thomas Blount.

Then, the good news continued as we approved the request to baptize Linda Griffin’s grandchildren in early 2026. We also approved a policy on children, youth and vulnerable adults’ protection, authorized by the Compliance Committee and adopted from the national Presbytery office. This will complete the required protection policies to be added to the church operations manual.

Then, we gladly accepted the request from the Impact Youth Choir from Virginia to present a concert here on June 23, 2026. This group of teenagers presented a concert several years ago and would like to return to DCCCP. Andy will coordinate their meals and overnight lodging at several church members’ homes.

With all of that positive momentum, we then centered our attention on the 2025 financial deficit and the 2026 budget. The session and trustees have gone back and forth with ideas and have settled on good recommendations about how to responsibly manage our expected income and our big plans to serve the community and worship boldly. After great discussion, the 2026 budget was passed, despite a forecasted \$17,000 deficit.

The Stewardship Committee will focus in 2026 on monthly communication of our financial status in the Scribe so please read each article as they arrive.

Conversations are happening about the potential of moving the church’s administrative offices to the Meeting House and renovating the current offices into a multipurpose meeting room that would have a larger capacity and accessibility than the Meeting House. Plans to renovate the sanctuary floor have been delayed until we can better afford it.

Signing off! It has been my pleasure and honor to serve on the Sesson and as its Clerk for many years. - AG

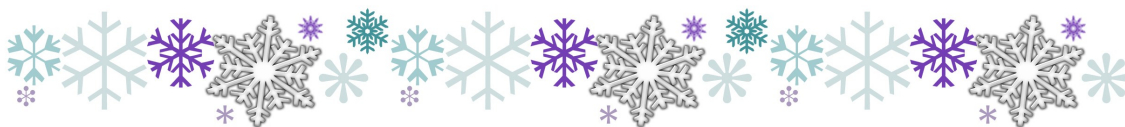

SOCIAL EVENT AT DUNN'S



Join us Fri, Jan 16^h at 6pm for:
Cribbage and Pot Luck
All levels are welcome. Even if you
have never played and want to learn

Sign-up sheet in Fellowship Hall

OPEN TO EVERYONE AT THE CHURCH AND FRIENDS
OF THE CHURCH

Any questions please contact Cathy Kellers: cmek313@earthlink.net

JIGSAW PUZZLE BUILDING COMPETITION

Pizza will be provided prior to competition

Fri, Feb 27th 6pm
Cost is \$5 per person
Registration required by Feb 15th

Sign up in Fellowship Hall or email cmek313@earthlink.net

RULES: Teams of up to 4 will compete to be the first to completed a 500-piece puzzle. All teams will have the same puzzle. There is a 2-hour limit. At that time the team with the fewest pieces unassembled will win.



Women's Retreat

March 13th - 14th, 2026

THEME: Godspeed

We will be focusing on spiritual journeys, trusting God's timing/path, embracing growth through discomfort, and finding peace in His control. Our retreat will focus on growth, trust, and finding God's purpose in life's seasons.

LEADERS: Mary Slattery and Marilyn Brandyberry will return with their inspired leadership for their 4th Dunn's Corners Women's Retreat. They are members of our church and lead our Grief Share workshops and enneagram classes.

AND . . . in addition to our study sessions, we will have time for games, jigsaw puzzles and s'mores around the campfire. Learn, play, share, and get to know one another better!

WHERE Beautiful Camp Wightman, 207 Coal Pit Hill Road., Griswold, Connecticut

ARRIVAL Check in 4:00 pm, Friday, Mar 13th. Dinner served at 6pm.

DEPARTURE Check out 4:00 pm, Saturday, Mar 14th

COST \$130 for two days and staying overnight; \$75 for two days but not staying overnight; \$50 for Saturday only. Includes all meals.

REGISTRATION Make checks payable to: DCCCP with "Women's Retreat" in the memo line. **Final payment is due by February 22nd.** Place your registration in the offering plate or send to the church office.

Deposit of \$25.00 must accompany registration

SCHOLARSHIPS No woman left behind! Please call Cathy Kellers to discuss financial aid.

WHAT TO BRING Comfortable clothes, flashlight, top sheet, your favorite pillow with pillow case, an extra blanket (one is provided), pajamas, toiletries, bath soap, and towels (hand, bath, face – or all). Rain gear, if rain is predicted.

CANCELLATIONS: If a participant cancels her attendance by Feb. 22nd, all monies will be refunded minus the non-refundable \$25.00 deposit.

All women of the church plus friends and family are invited to join us!



Women's Retreat

March 13th - 14th, 2026

First Name _____ Last Name _____

Address 1 _____ Address 2 _____

City _____ State _____ Zip _____

Cell Phone (_____) _____ Email _____

Emergency Contact Name _____ Phone (_____) _____

I would like to room with _____

I would prefer to sleep on: Upper Bunk ____ Lower Bunk ____ No Preference ____

Special Dietary Needs _____

Allergies of any kind _____

Please choose; \$130 for two days and staying overnight _____

\$75 for two days but no overnight _____ \$50 for Saturday only _____

TOTAL PAID WITH THIS REGISTRATION: \$_____ (*includes all meals*)

Make checks payable to: DCCCP with "Women's Retreat" in the memo line. Final payment is due by February 22nd. Deposit of \$25.00 must accompany registration.

_____ I would like to speak to someone about a scholarship (confidential)

By signing below, I acknowledge that Camp Wightman is an alcohol-free facility.

Signature _____

FROM THE MISSION COMMITTEE

Thank you to everyone for the exceptionally generous donations to our Christmas Mission offering. We received a total of \$10,471, which is more than twice as much as we have ever received before. Because our Mission budget for the coming year was cut due to budget constraints, the Mission committee appreciates this generosity more than we can say. We will use this money throughout the year for our many programs to help the unhoused and needy in our community.

When we give with a joyful heart, we can experience the blessings that come from selflessness. *“The King will reply, ‘Truly I tell you, whatever you did for one of the least of these brothers and sisters of mine, you did for me.’” – Matthew 25:40*

Thank you again from the Mission committee for your wonderful generosity. We appreciate it more than we can express.

Christmas Dinner

Thank you to all who donated food, cooked a turkey, helped set-up, served, or helped clean-up on Christmas day. Over 80 meals were served!



Children's Christmas Pageant



Music Ministry

Thank you to everyone who supported and took part in our music ministries this Advent and Christmas season. Ten carolers shared Christ's love and joy in song at the Apple Clipper Nursing Home and at members' homes, bringing comfort, hope, and fun. The Chancel Choir, Glory Ringers, soloists, and ensembles offered music centered on peace, helping us focus our hearts during worship. As we lit the Advent candles and sang *Christ, Be Our Light*, the congregation joined in praying for peace in our lives, church, and world.

Thank you to every singer and ringer, and to Cheryl and Kathy who all serve God and this church through music. Your time, effort, and care make a real difference in our worship life together. May God continue to encourage and guide all who share their musical gifts so that Christ's light of peace shines even more clearly among us. With thanks,
Andy



CHURCH SUMMARY
 Sunday Worship - Donations - Financial Condition
 November, 2025

Sunday Worship

Date	Attendance				Collections		
	8am Service	10am Service	9am Single Service	Total	Pledged	Other	Total
Nov-02	56	116		172	\$ 3,719	\$ 1,988	\$ 5,707
Nov-09	56	102		158	\$ 2,849	\$ 865	\$ 3,714
Nov-16	40	182		222	\$ 4,945	\$ 835	\$ 5,780
Nov-23	Thanksgiving Sunday		178	178	\$ 2,149	\$ 1,220	\$ 3,369
Nov-30	40	93		133	\$ 1,835	\$ 631	\$ 2,466
Average-2025	44	98		140			
Average-2024	39	81		119			

Donations

* percent of year completed			92%	
Pledged Donations Year-to-Date *	\$ 251,039	93%	Percent of annual budget collected	
Other Donations Year-to-Date *	\$ 43,001	51%	Percent of annual budget collected	
	<u>Collected</u>	<u>Paid</u>	<u>Difference</u>	
Presbytery Per Capita	\$5,420	\$11,804	-\$6,385	Paid more than collected from Church Members

Financial Condition

	as of November 30	
Total Church Income	\$ 343,447	Donations, Interest & Dividends, Christmas Bazaar, Holiday Offerings, Per Capita Payments
Total Church Expenses	\$ 367,776	Administration, Buildings & Grounds, Christian Education, Membership, Personnel, Worship & Music
Difference (Income Less Expenses)	\$ (24,329)	Expenses higher than Income

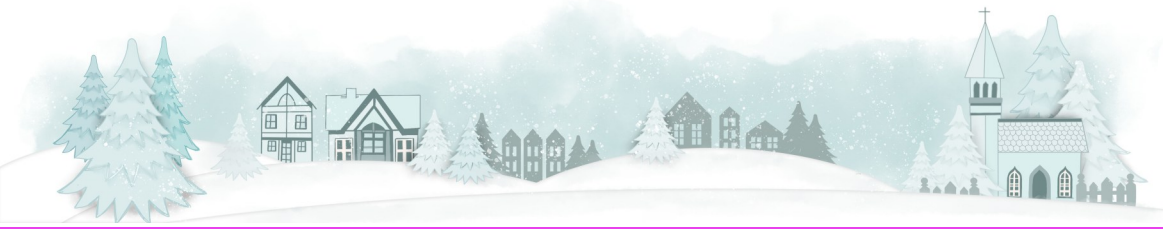

Stewardship Moment

Our Stewardship 2026 campaign has ended on a high note. Overall, the campaign brought in roughly \$9,100 more than last year’s campaign. The average giving card received was roughly \$430 higher than last year’s. The table below provides the number of cards received by category amounts, showing you where you stand with other givers—just another way to reflect your giving amount.

Stewardship 2026 Campaign: by Giving Card Amounts

<u>Giving Card Dollar Amounts</u>		<u>Number of Cards Received</u>	<u>Percent of Total</u>
<u>From</u>	<u>To</u>		
\$ 1	\$ 1,000	21	24%
\$ 1,001	\$ 2,000	18	20%
\$ 2,001	\$ 3,000	15	17%
\$ 3,001	\$ 4,000	11	12%
\$ 4,001	\$ 5,000	3	3%
\$ 5,001	\$ 6,000	14	16%
\$ 6,001	\$ 7,000	4	4%
\$ 7,001	\$ 8,000	0	0%
\$ 8,001	\$ 9,000	1	1%
\$ 9,001	\$ 10,000	0	0%
Greater than \$10,000		2	2%
Total Amounts	\$ 272,239	89	100%

Of course, the above table does not show the amount of time or talents that you provide to the church. These are stewardship items as well. The time you spend attending committee meetings, serving as worship assistant, ushering, folding Scriptures, preparing Sunday programs and announcements, Sunday fellowship, communion servers, working in the children’s ministry, participating in the Tuesday work group, preparing Warm Center meals, donating food to Jonnycake center, joining the sewing group, supporting the bear ministry, the grief share ministry, teen group, memorial garden maintenance, mitten tree / angel tree, speakers series, Sunday flowers, choir time, Christmas bazaar, Thanksgiving table, visitations and prayers, and many other activities—all are invaluable contributions to our church community.

(continued on page 14)

(Stewardship Continued)

Stewardship is like a three-legged stool: one leg represents financial gifts, another represents the time you dedicate, and the third represents your unique talents. All three are essential for our church's mission.

We are deeply grateful for every moment, skill, and act of kindness you share—each one makes our church a more vibrant and caring community.

The church doesn't have a table showing the amount of time and talents you provide, as it is just too hard to develop. But be assured, you and God know all you do for our wonderful church.

Going forward, the Stewardship Committee will be providing monthly stewardship topics in the monthly Scribe publication. We will focus more on the time and talents legs of stewardship. The goal is to be the very best we can be with our money, time, and God-given talent so that we may be good and faithful servants for our Lord and Savior Jesus Christ.

Sincerely,

Stewardship Committee – Bob and Sue Strouse; and Charles Jones

Per Capita

A blue Per Capita envelope is enclosed with this issue of The Scribe. If you are able, please send in the annual per capita fee. The fee for 2026 will be \$53 per church member, or \$106 per couple.

In Latin, Per Capita means "*by head*" or "*for each person.*" For Presbyterians, Per Capita means the per-member fee our church is charged to belong to the greater Presbyterian Church. Per capita pays for the expenses and missions of the regional and national governing bodies of the Church.

We appreciate any payments our members are able to pay. Historically, approximately one-half of the congregation pays their per capita fee. The remainder is paid from our church budget.

Thank you for your help and praise God *for each person* in this generous congregation!



GriefShare is a 13-week, Christ-centered seminar and support group where you can find help and healing for the loss of a loved one. We will meet weekly in the Sanctuary on Tuesday at 5:30pm starting on Tuesday, February 3rd, 2026.

If you are interested in signing up or have questions, please contact Marilyn Brandyberry at mebrandyberry@gmail.com or (401) 662-3926.



Date: Saturday, February 21

Time: 8:30 AM

Place: Fellowship Hall

Whether you're new to our church or have been attending for years, we invite men of all ages and backgrounds to join us for a morning of good food and fellowship. Once again, we'll be serving Carl's Blueberry Pancakes—some say they're the best in Westerly!

Enjoy a delicious breakfast and connect with other men in our church family.

This breakfast is a wonderful chance to build lasting friendships, share your thoughts on future events, and find encouragement as we grow together in faith. We gather around the tables for general conversation and plenty of laughs. After breakfast, everyone will have the opportunity to share ideas for upcoming Men's Ministry events.

Guests are always welcome, so why not invite a friend to join you? We look forward to seeing you there!

To help us prepare enough food, please sign up on the fellowship hall bulletin board by February 18. If you have questions, contact Carl Kellers or Charles Jones.

Thank you,
Charles

DEACONS Corner

Deacons who are faithfully serving the congregation are:

Rose Marie Bartol, Keith Bruns, Stephanie Cahoon, Olympia Graeve, Karen Ingalls, Bonnie Krauss, Gordon Preiss, Stacey Pride, Sandy Santy, Doreen Smith, Cheryl Spino, and Susan Strouse.

The deacons of DCCCP are busy helping people and groups in the congregation and the larger community. Our deacons are currently involved in many activities, and we invite you to join us in our endeavors. Deacons continue to seek ways to grow as a community where God's love and kindness are available for all. A few ongoing activities are highlighted below.

Warm Shelter Dinner: DCCCP members will serve the Swiss chicken dinner on **Saturday, January 6th, and February 7th.** Volunteers are needed, and there is a signup list next to the Warm Center food signup list in Fellowship Hall. This will take place on the first Saturday of each month from approximately 3:00 - 6:00. This includes heating, setup and serving the food - there is no cleanup required of the volunteers. The Warm Shelter address is 56 Spruce St in Westerly, RI. We are reaching out to the congregation to help support this ministry. If you have any questions, please contact Doreen at (401) 429-8969. Thank you.

Mitten Tree: Sunday, January 11-Sunday, February 15

Starting January 11, we will place a "Mitten Tree" in the Sanctuary. Please buy and donate new warm winter clothing for children and adults in need. These items include mittens, scarves, hats, socks, etc, and we ask you to place them on or around the Mitten Tree. We'll deliver the clothing to Jonnycake Center for the staff to give out to people who need winter clothes; they will not be sold through the Jonnycake Center Thrift Store.

Food and Fellowship Ministry: As we all know, food and fellowship are important parts of DCCCP! Coffee hour, memorial collations, holiday dinners, and Diamond lunches are significant ways we can join together and share food and friendship inside and outside the congregation. We can help feed neighbors and involve the community in lifting our spirits and sharing our love. Thank you for signing up to provide refreshments for the congregation after church services. We appreciate cookies or coffee cake, cheese and crackers, or fruit and veggies--anything to snack on while enjoying coffee hour! Thank you! Please see Sandy Santy if you have any questions.

(continued on pg. 17)

(deacon's continued)

Jonnycake: We continue to greatly appreciate all the donations received! As we turn to fall we could use the following items:

- Pet Food: Dog and Cat
- Kitty Litter
- Hygiene Supplies / Household Supplies
- Lunchbox Snacks / Cereal

Thank you for your support!

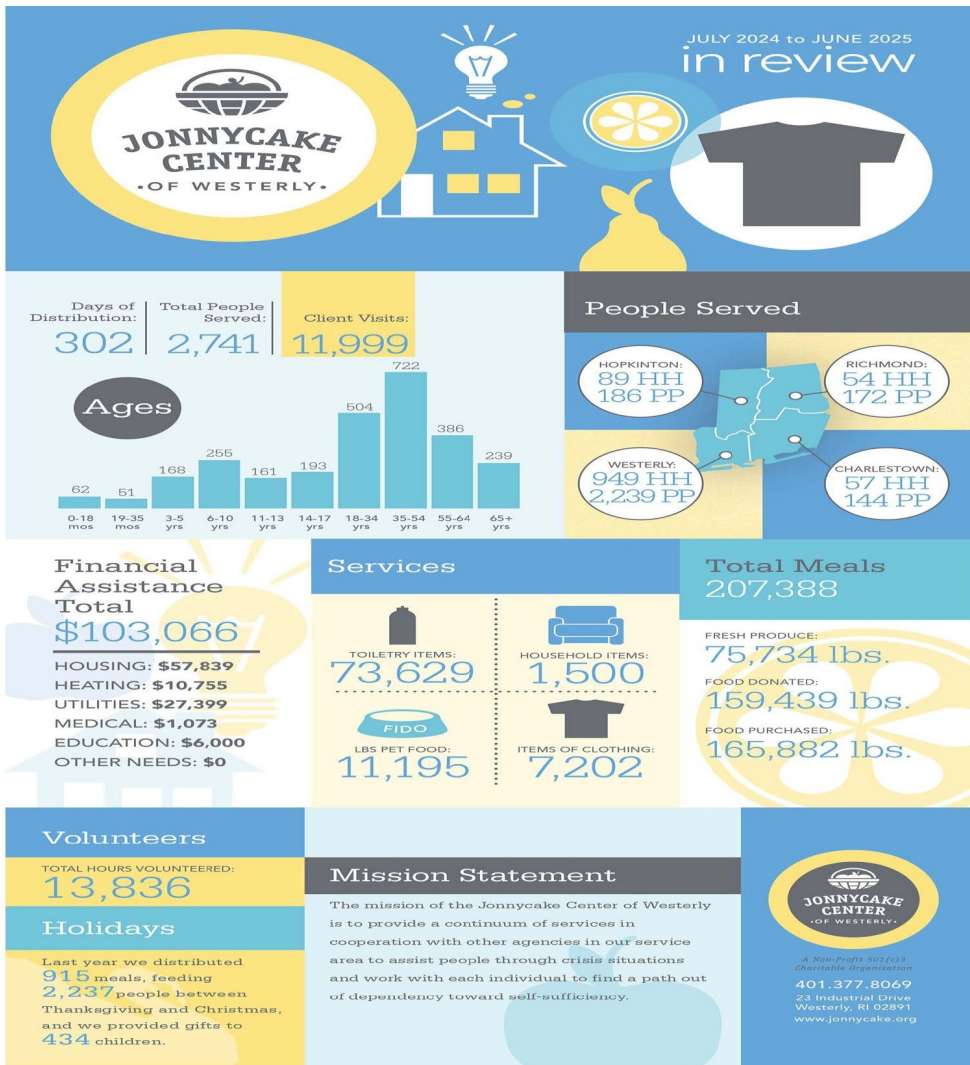



Our December 15th meeting included our **Christmas Party** and Yankee Swap. So much fun.

The first **Bible Study** class is Sat, Jan 10th at 10am. Meetings will be every other Saturday. Don't worry if you can't make it to all of them. They are not dependent on each other. The book study is entitled, "Finding Resilience, Joy, and Our Identity in Jesus Christ". The book cost is \$14. See Doreen Smith if you would like to attend.

Our Jan 19th meeting will include a 30 minute **Qigong class** with Nancy Mayne. Wear comfortable clothes and shoes.

Soup Sale will be held Sun, Jan 25th. Each container will be sold for \$10. Containers will be able to be picked up Jan 11th and 18th. There will be allergen stickers on each container.



Our next **book club** will meet Mon Feb 23rd at 7pm. The book will be "Buckeye" by Patrick Ryan

Sun, Feb 15th Presbyterian Women will be hosting a **Norwex party** at 11:30am. All points and proceeds earned will be used towards supplies for our church kitchen. All are welcome!



Norwex is a company that sells microfiber cleaning products, personal care items, and other sustainable home solutions with a focus on reducing the use of harmful chemicals. Its flagship product is the Norwex EnviroCloth, which is designed to clean surfaces using only water. Norwex's mission is to improve quality of life by drastically reducing chemicals in homes through

the use of effective, sustainable products. Key product lines include:

- **Microfiber cleaning cloths:** The core products, like the EnviroCloth and Window Cloth, are made from densely woven, superfine microfiber and claim to physically remove up to 99% of bacteria from surfaces using only water. Many are made from recycled materials and feature a BacLock antimicrobial agent to protect the cloth from odor-causing bacteria.
 - **Home care solutions:** This range includes enzyme-based cleaning products, laundry detergents, and floor care systems designed to be natural and effective alternatives to traditional cleaners.
 - **Personal care:** Norwex offers a line of skin and hair care products, including items like the Lysere Daily Hair Shampoo and makeup removal cloths, which are formulated with plant-based ingredients and emphasize safety and transparency.
- Kitchen and bath items: Other offerings include reusable silicone bags, counter cloths (as paper towel replacements), and plush microfiber bath towels.



In the coming months, our children will have two wonderful Worship Arts opportunities designed to help them grow as young worshipers. In Chime Choir, the children will continue to learn how the instrument works, practice the basics of reading music, and discover what it means to play together as a team. They will prepare selections to offer in worship, helping them see that their gifts can bless the whole congregation.

The children will explore how Scripture uses images and symbols to help tell God's story and shape our faith. They will create original artwork inspired by Bible passages and themes, learning that art can be a form of prayer and praise. Their pieces will appear in worship and around the church building, reminding us that God speaks through many creative gifts, not only through words. Watch for these visual offerings in the weeks and months ahead, and remember to encourage and thank our young artists.

Andy Wallace
Director of Music and Worship Arts



As we step into a new year, I just want to take a moment to say how grateful I am for our youth and for this community that continues to support them.

Our youth group meets every Tuesday at 5:30 PM, and it's a space where students can show up as they are, ask questions, build friendships, laugh a lot, and grow in their faith together. Some weeks are busy and energetic, others are quieter and reflective, but what stays consistent is the sense of belonging and care for one another.

If you know a student who might be looking for community, encouragement, or simply a place to feel welcomed, we'd love to have them join us. There's no pressure, just an open door and a group that's excited to grow together this year.

Thank you for continuing to invest in and support the young people of our church. I'm looking forward to what this new year holds.

Sincerely,
Michael Walton
Youth Director

Dunn's Corners Community Church,
Presbyterian
221 Post Road
Westerly, Rhode Island 02891

Non-Profit Organization
US Postage Paid Westerly, RI 02891
Permit No. 145

Return Service Requested



The Scribe

January-February 2026

Diamonds Among Us!





We extend our birthday wishes to:

- 🕯 Ellen Truslow on January 7
- 🕯 Anne Fletcher on January 16
- 🕯 Peter Stephanishen on January 20
- 🕯 Phyllis Thomas on February 1
- 🕯 Mary Ribeiro on February 23

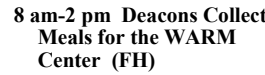

*Young at Heart
Happy Birthday*

Diamonds (70 and beyond), please contact the Church Office at (401) 322-0655 or sign up on the bulletin board in Fellowship Hall and add your name to our list.

Sunday	Monday	Tuesday	Wednesday	Thursday	Friday	Saturday
						
4	5	6	7	8	9	10
Communion Sunday 8 am & 10 am Worship 9 am & 11 am Fellowship Hour 10 am Sunday School	6pm Trustees (M)	8:30 am Work Team 4 pm Worship Committee (Z) 5 pm Christian Ed 5-7 pm Teen Time (T) 5:30pm Griefshare check-in (FH) 6 pm Buildings and Grounds (M) 	8-10am Coffice Hours 1:30-3:30 om Westerly Village (FH) 6 pm Cub Scouts (FH)	7-8:30pm Chancel Choir		9-3 pm Sew Good Souls (FH) 10am Presbyterian Women Bible Study (M)
11	12	13	14	15	16	17
8 am & 10 am Worship 9 am & 11 am Fellowship Hour 10 am Sunday School		8:30 am Work Team 5-7 pm Teen Time (T) 7 pm Session (M)	1:30-3:30 om Westerly Village (FH) 6 pm Cub Scouts (FH)	5:45-6:50 pm Glory Ringers 7-8:30pm Chancel Choir	6pm Cribbage Game Night And potluck dinner	
18	19	20	21	22	23	24
8 am & 10 am Worship 9 am & 11 am Fellowship Hour 10 am Sunday School	 1pm Presbyterian Women (FH)	8:30 am Work Team 5-7pm Teen Time (T) 5:30pm Griefshare check-in (S)	1:30-3:30 om Westerly Village (FH) 6 pm Cub Scouts (FH)	5:45-6:50 pm Glory Ringers 7-8:30pm Chancel Choir		10am Presbyterian Women Bible Study (M)
25	26	27	28	29	30	31
8 am & 10 am Worship 9 am & 11 am Fellowship Hour 10 am Sunday School		8:30 am Work Team 5-7 pm Teen Time (T) 7 pm Deacons (M)	1:30-3:30 om Westerly Village (FH) 6 pm Cub Scouts (FH)	5:45-6:50 pm Glory Ringers 7-8:30pm Chancel Choir		

Sunday	Monday	Tuesday	Wednesday	Thursday	Friday	Saturday
<p style="text-align: right;">1</p> <p>Communion Sunday 8 am & 10 am Worship 9 am & 11 am Fellowship Hour 10 am Sunday School</p>	<p style="text-align: right;">2</p>	<p style="text-align: right;">3</p> <p>8:30 am Work Team</p> <p>4 pm Worship Committee (Z) 5 pm Christian Ed 5-7 pm Teen Time (T) 5:30-7pm Giefshare(S) 6 pm Buildings and Grounds (M)</p>	<p style="text-align: right;">4</p>	<p style="text-align: right;">5</p> <p>5:45-6:50pm Glory Ringers 7-8:30pm Chancel Choir</p>	<p style="text-align: right;">6</p>	<p style="text-align: right;">7</p> <p>8 am-2 pm Deacons Collect Meals for the WARM Center (FH)</p> <p>9-3 pm Sew Good Souls (FH)</p> <p>10am Presbyterian Women Bible Study (M)</p>
<p style="text-align: right;">8</p> <p>9am Worship 10 am Fellowship Hour 9am Sunday School 10:30am Annual Meeting (S) Fellowship Hour following the annual meeting (FH)</p>	<p style="text-align: right;">9</p>	<p style="text-align: right;">10</p> <p>8:30 am Work Team</p> <p>5-7 pm Teen Time (T) 5:30-7pm Giefshare(S) 7 pm Session (M)</p>	<p style="text-align: right;">11</p> <p>1:30-3:30 om Westerly Village (FH)</p> <p>6 pm Cub Scouts (FH)</p>	<p style="text-align: right;">12</p> <p>5:45-6:50pm Glory Ringers 7-8:30pm Chancel Choir</p>	<p style="text-align: right;">13</p>	<p style="text-align: right;">14</p>
<p style="text-align: right;">15</p> <p>8 am & 10 am Worship 9 am & 11 am Fellowship Hour 10 am Sunday School 11:30am Norwex party(FH)</p>	<p style="text-align: right;">16</p> <p>1pm Presbyterian Women (FH)</p>	<p style="text-align: right;">17</p> <p>8:30 am Work Team</p> <p>5-7 pm Teen Time (T) 5:30-7pm Giefshare(S) 6pm Pancake Supper (FH)</p>	<p style="text-align: right;">18</p> <p>1:30-3:30 om Westerly Village (FH)</p> <p>7pm Ash Wednesday Service</p>	<p style="text-align: right;">19</p> <p>5:45-6:50 pm Glory Ringers 7-8:30pm Chancel Choir</p>	<p style="text-align: right;">20</p>	<p style="text-align: right;">21</p> <p>8am Men's Fellowship (FH)</p> <p>10am Presbyterian Women Bible Study (M)</p>
<p style="text-align: right;">22</p> <p>8 am & 10 am Worship 9 am & 11 am Fellowship Hour 10 am Sunday School</p>	<p style="text-align: right;">23</p> <p>7pm Presbyterian Women Book Club (M)</p>	<p style="text-align: right;">24</p> <p>8:30 am Work Team</p> <p>5pm Lenten Soup Supper (FH) 5-7pm Teen Time (T) 5:30-7pm Giefshare(S) 7pm Deacons (M)</p>	<p style="text-align: right;">25</p> <p>1:30-3:30 om Westerly Village (FH)</p> <p>6 pm Cub Scouts (FH)</p>	<p style="text-align: right;">26</p> <p>5:45-6:50 pm Glory Ringers 7-8:30pm Chancel Choir</p>	<p style="text-align: right;">27</p> <p>6pm Puzzle Contest (FH)</p>	<p style="text-align: right;">28</p>
 <p style="font-size: 2em; font-weight: bold; color: #800040;">FEBRUARY</p> <p style="color: #800040;">2026</p>						